



## Bathing establishment Fact Sheet

Bathhouse name	NETTUNO ALBA
Address	Viale Roma, 87
City	Marina di Pietrasanta (Lu)
Contacts	Phone +39 0584 21721-
Website	<a href="https://www.facebook.com/bagno.nettunoalba">https://www.facebook.com/bagno.nettunoalba</a>

**TESTED BY:** [Handy Superabile - Social Promotion Association](#) in summer 2023

**Please note** The following information refers to the verification date shown at the bottom of each card. **The Association** is not responsible for any significant changes made by the property after the visit.

### Summary

Bathing establishment Fact Sheet .....	1
Arrival at the facility .....	2
Private/public parking.....	2
Pathway from the parking lot to the main entrance .....	2
Reception.....	3
Bar/restaurant .....	4
Internal Pathways and common services.....	5
Internal Pathways .....	5
Toilet and shower accessible to guests with reduced mobility .....	6
Changing room .....	8
Beach.....	8
Children's play area .....	9
Swimming pool .....	10
Doctors' Offices/Healthcare Facilities .....	10

Project carried out with the contribution of the





**Arrival at the facility**

**Private/public parking**



Presence of private parking	YES
Type of private car park	gravel
Presence of a parking space reserved for people with disabilities in the private car park	Not detected
Public parking nearby	YES
Type of public car park	asphalt
Presence of a parking space reserved for people with disabilities in the public car park	YES
	

**Pathway from the parking lot to the main entrance**

Pathway from the car park to the entrance	Flat
There are markers and tactile maps	NO





Usable door/entrance width	more than 90 cm
	

## Reception

Umbrella booking system	<input type="checkbox"/> Via web <input checked="" type="checkbox"/> By phone <input checked="" type="checkbox"/> On-site
Presence of multilingual staff	YES
Presence of plant plan with key to services available	NO
Presence of visuo-tactile map	NO
Bulletin board/information panels at an average height of 130 cm in a well-lit area and font size at least 14 dpi with a contrast ratio greater than 4.5:1	NO
The staff attended training courses on welcoming people with different disabilities	NO





**Bar/restaurant**

Type of venue	Bar/restaurant
Access to the premises	The restaurant is accessible on the level while the bar can be reached via a 6 cm step
Usable door/entrance width	more than 90 cm
Bar counter	more than 100 cm
Types of tables	4-legged
Space underneath the tables from the floor	more than 70 cm
Multilingual menu	NO
Menus with large print fonts	Not detected
Braille menu	NO
Table service for people with disabilities	YES
Availability of gluten-free food	<input checked="" type="checkbox"/> bread <input checked="" type="checkbox"/> pasta <input checked="" type="checkbox"/> biscuits <input checked="" type="checkbox"/> ice cream <input checked="" type="checkbox"/> Pre-packaged foods
	



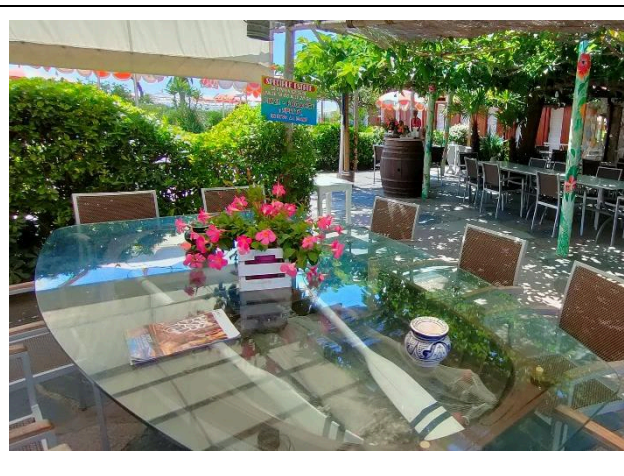
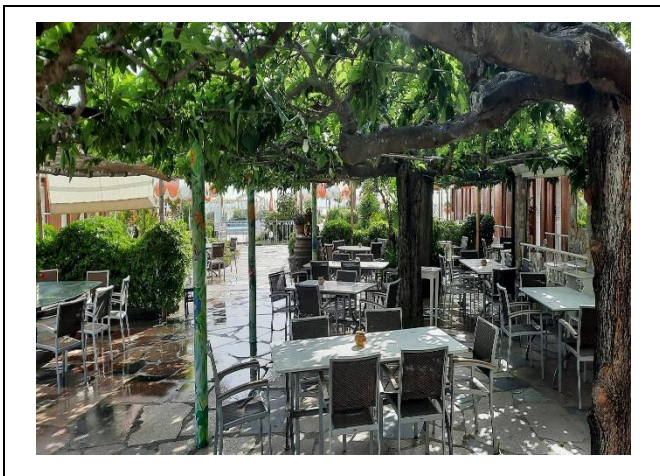

**Internal Pathways and common services**

**Internal Pathways**

Indicate whether the pathways connecting the entrance to the beach are flat or with ramps in addition to those already described

Obstacle-free paths

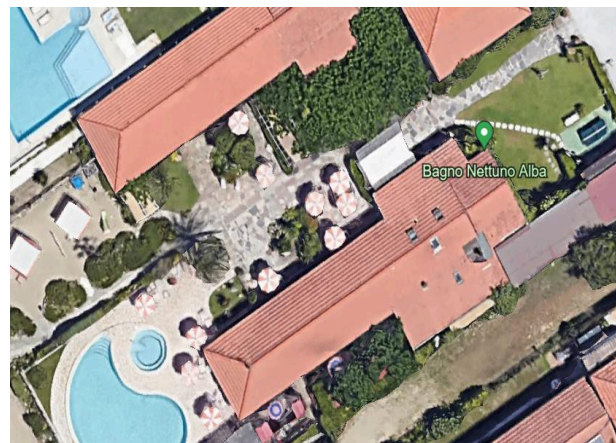



**Toilet and shower accessible to guests with reduced mobility**

Number <b>of toilets</b> accessible/usable by guests with reduced mobility	1
Access to the premises	via ramp 110 cm long, 90 cm wide, gradient 10.5 %
Usable width of the entrance door	82 cm
WC height	50 cm
Open front toilet seat	YES
Support handles	to the left of the toilet
Flexible hand shower at the side of the toilet	NO
Free space on the sides of the toilet	left 32 cm right more than 90 cm frontal more than 90 cm
Electric doorbell/phone	YES
Washbasin with space underneath for wheelchair	62 cm
Height from the ground on the bottom edge of the mirror	136 cm
Baby changing table	NO





	
<p>Accessible <b>shower</b> available for guests with reduced mobility</p>	<p>SI separated from the toilet room</p>
<p>Access to the shower room if separated from the toilet room</p>	<p>Through the same ramp used for the bathroom</p>
<p>Useful width of the door/entrance gate if separated from the toilet room</p>	<p>83 cm</p>
<p>Shower type</p>	<p>with 85 cm and dimensions 85 cm X 82 cm and sliding curtain</p>
<p>Floor-level shower</p>	<p>YES but with removable wooden platform about 5 cm thick</p>
<p>Shower chair</p>	<p>missing</p>
<p>Grab bar</p>	<p>missing</p>
<p>Presence of shower head or ups and downs</p>	<p>fixed shower head</p>
<p>Electric doorbell/phone</p>	<p>NO</p>





**Changing room**

Accessible changing room available for guests with reduced mobility	NO but the shower room can be used
Presence of a cot	NO
Coat rack height from the ground	Missing coat rack

**Beach**

Type of beach	sand
Access to the beach	Flat
Walkway to reach the umbrellas	YES
Type of walkway	Unjoined tiles with joints of approx. 1 cm
Walkway width	Not detected





	
<p>Removable Platform between the walkway and the umbrella station to facilitate the passage and parking wheelchair</p>	<p>NO</p>
<p>Amphibious beach chair available for helping people with reduced mobility to enjoy swimming (owned by the establishment or by association)</p>	<p>YES</p>
	

**Children's play area**

<p>Children's play area</p>	<p>Not detected</p>
-----------------------------	---------------------





### Swimming pool

The property has a swimming pool	YES for adults and children
Access to the swimming pool	Flat
Useful width of the entrance gate	more than 90 cm
Access to the pool	with ladder
Bathing aids for guests with reduced mobility	Not present
	

### Doctors' Offices/Healthcare Facilities

Hospitals near the facility	<b>Ospedale Versilia</b> SS1 Via Aurelia n. 335 55049 Lido di Camaiore LU Tel. 0584/6051
Other Healthcare Facilities	<b>Distretto Sanitario ASL 12 Pietrasanta</b> Via Martiri S. Anna 11 Tel. 05846058823 <b>Croce Verde</b> Via Risorgimento, 1 Forte dei Marmi Tel. 058484013 free dialysis and first aid service for white codes



Project promoted by



**Regione Toscana**

**Emergency medical service** Via Martiri S. Anna Tel. 0584 616774

**Misericordia** Via Mazzini Pietrasanta Tel. 058470055

**Medical service "San Camillo" Nursing Home** Via P.I. da Carrara, 37 Tel. 0584 7391

**Dialysis service c/o Croce Verde** Viale Italico at the corner of Via Risorgimento Forte dei Marmi Tel. 058484013 affiliated with AUSL

TESTED BY: **Handy Superabile Social Promotion Association in summer 2023**

Project carried out with the contribution of the



**Presidenza del  
Consiglio dei Ministri**  
Ministro per la disabilità